

No.	Locality	Altitude	Dimensions	Description
1318	Udum	2100	3.2	Small plant in temple at Udum near Udumbar shrubland, west of east of Udumbar
1319	Udum	2100	3.2	Small plant in temple at Udum near Udumbar shrubland, west of east of Udumbar
1320	Udum	2100	3.2	Small plant in temple at Udum near Udumbar shrubland, west of east of Udumbar
1321	Udum	2100	3.2	Small plant in temple at Udum near Udumbar shrubland, west of east of Udumbar
1322	Udum	2100	3.2	Small plant in temple at Udum near Udumbar shrubland, west of east of Udumbar
1323	Udum	2100	3.2	Small plant in temple at Udum near Udumbar shrubland, west of east of Udumbar
1324	Udum	2100	3.2	Small plant in temple at Udum near Udumbar shrubland, west of east of Udumbar
1325	Udum	2100	3.2	Small plant in temple at Udum near Udumbar shrubland, west of east of Udumbar
1326	Udum	2100	3.2	Small plant in temple at Udum near Udumbar shrubland, west of east of Udumbar
1327	Udum	2100	3.2	Small plant in temple at Udum near Udumbar shrubland, west of east of Udumbar
1328	Udum	2100	3.2	Small plant in temple at Udum near Udumbar shrubland, west of east of Udumbar
1329	Udum	2100	3.2	Small plant in temple at Udum near Udumbar shrubland, west of east of Udumbar
1330	Udum	2100	3.2	Small plant in temple at Udum near Udumbar shrubland, west of east of Udumbar

[Faint handwritten notes and bleed-through from the reverse side of the page.]



No.	Name	Sex	Age	Height	Description
1318	Atasni	Male	30	5-2	Scar below in temple. d. on forehead 2 on left arm below shoulder. several d. back of shoulder.
1319	Zuafua	"	27	5-4	2 scars side of eye. small lump below back of neck. several d. above left wrist.
1320	Yacu	"	26	5-4	2 scars below in temple. Palms of hands white. 2 lumps below back of neck. several between shoulders.
1321	Zuamima	"	24	5-4	3 scars side of right & 2 d. side of left eye dent below left eye. between eyes. large d. between wrists.
1322	Zuamima	"	24	5-5	dent on forehead 3 scars side of left hand one of right eye. faint mark inside left arm below shoulder.
1323	Zuamima	"	22	5-3	Scar below in temple. large d. right cheek. several small scratches left side neck.
1324	Cudjoe	"	26	5-5	Scar below in temple. face pockmarked. large rising back of ear. hand.
1325	Cobanang	"	25	5-5	Scar side of eye. 2 d. on cheek. large scar front of left wrist.
1326	Zuaco	"	27	5-12	Large scar below in temple. several scars d. below right breast. several scars right wrist.
1327	Zuaco	"	26	5-7	Large scar. large dent below in temple. d. below left arm - pit. dent through left wrist.
1328	Cuffy	"	24	5-2	Scar side of eye. scar below left hand. several lumps inside right hand.
1329	Zuaco	"	25	5-3	Long scar below in temple. cut across left cheek. short jagged.
1330	Cudjoe	"	22	5-5	Large dent on forehead. scar below in temple. long d. side of left eye. no mark dent back of left hand.



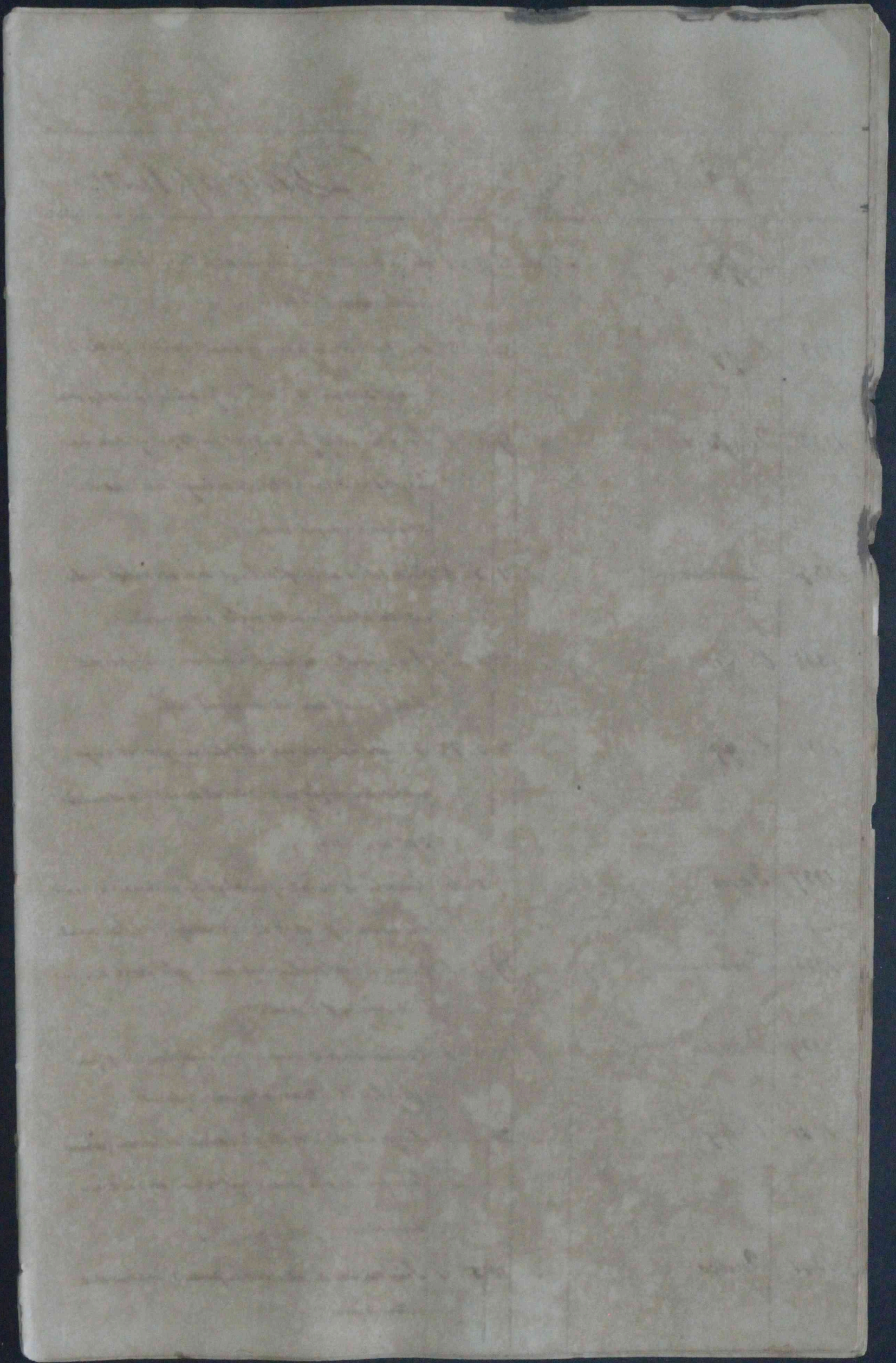

No.	Species	Measurements	Description
1331	Cuff	21.5 x 1.5	Thin, white, elongated, slightly curved, with a small hole at one end.
1332	Cuff	21.5 x 1.5	Thin, white, elongated, slightly curved, with a small hole at one end.
1333	Quartz	27.5 x 1.5	Long, thin, white, slightly curved, with a small hole at one end.
1334	Quartz	21.5 x 1.5	Thin, white, elongated, slightly curved, with a small hole at one end.
1335	Cuff	21.5 x 1.5	Thin, white, elongated, slightly curved, with a small hole at one end.
1336	Cuff	21.5 x 1.5	Thin, white, elongated, slightly curved, with a small hole at one end.
1337	Quartz	27.5 x 1.5	Long, thin, white, slightly curved, with a small hole at one end.
1338	Quartz	19.5 x 1.5	Thin, white, elongated, slightly curved, with a small hole at one end.
1339	Quartz	21.5 x 1.5	Thin, white, elongated, slightly curved, with a small hole at one end.
1340	Cuff	21.5 x 1.5	Thin, white, elongated, slightly curved, with a small hole at one end.
1341	Quartz	21.5 x 1.5	Thin, white, elongated, slightly curved, with a small hole at one end.

[Faint, illegible handwritten text on the right page of the manuscript.]



No.	Name	Sex	Age	Description
1331	Cuffy	Male	20 5 - 6	Scar below ear temple; long mark below ear; breast white mark inside left knee.
1332	Cuffy	Male	23 5 - 53	Scar below ear temple; very small dent on forehead; 1 wound scar inside right calf; several small dent scars.
1333	Quafca	Male	27 5 - 6	Long cut across forehead; all across pit of stomach; large scar below ear temple; large scar inside 2" outside right ankle.
1334	Quamina	Male	21 5 - 3	Scar below ear temple; large scar above left ankle inside of foot; marks right side neck.
1335	Cudjoe	Male	22 5 - 2	Scar front of ear; large brown part of right cheek; small scar outside right calf.
1336	Cuffy	Male	26 5 - 7 1/2	4 dent side of ear; 1" between eyes; no large round scar right calf; 3 small scars pit of stomach; 2" above navel.
1337	Yacu	Male	27 5 - 6	Scar below ear temple; face slightly freckled; round scar inside left calf; 2" outside right ankle; below neck.
1338	Quamina	Male	19 5 - 1	2 scars ear temple; long dent down right cheek; round scar inside left cheek.
1339	Quaco	Male	21 5 - 1	2 small scars ear temple; very large dent lip of joint of right shoulder; very small hand.
1340	Cuffy	Male	26 5 - 5 1/2	Large scar below ear temple; small dent between eyebrows; large round scar outside right shin; scar between shoulders.
1341	Quaco	Male	30 5 - 4	Scar below ear temple; dent on forehead; marked dent below knee.



[Faint, illegible handwriting on aged, yellowed paper]



No.	Name		Description
1342	Tipe	Nov 25 5 28	Small foot - ... of ...
1343	Cuzpe	17 4 11	...
1344	Ticao	19 5 2	...
1345	Quamina	23 5 23	...
1346	Taco	27 5	...
1347	Taco	23 5 4	...
1348	Cuzpe	29 5 7	...
1349	Cuzpe	28 5 3	...
1350	Quamina	26 5 1	...
1351	Cuzpe	18 5 10	...
1352	Cibana	21 5 0	...

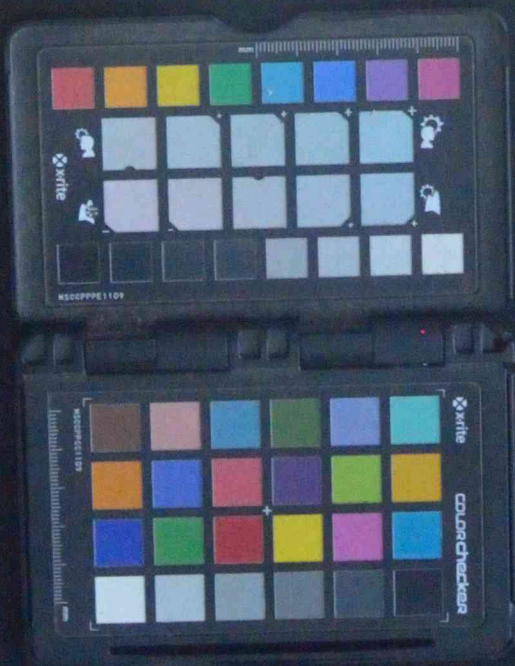

No.	Names	No.	Age	Sex	Description	
1342	Tefe	23	5	1/2	Several faint marks on side of ea eye: black spot between eyebrows: scar front of left thumb.	
1343	Cudjoe	"	17	4	11	1 small scar below ea temple: scar right arm below elbow: scar above left knee.
1344	Traco	"	19	5	2	Large scar below ea temple: large burn spot of shoulder: scar side of right shoulder blade.
1345	Quamina	"	23	5	2 1/2	3 perpendicular scars on side of right eye: scar side of left eye: long cut left chin: short fingers.
1346	Yacou	"	27	5	"	Scar below ea temple: round scar right side belly: long scar left side below of back: bump outside right leg below knee.
1347	Yacou	"	23	5	4	Scar below ea temple: 2 faint scars right side forehead: 2 small marks below right hand: several scars on chin.
1348	Cudjoe	"	29	5	7	Small bump below ea temple: long scar on side of neck: long scar on back of neck: very broad feet.
1349	Cuffy	"	26	5	2	2 scars below right temple: scar right eyebrow: scar below right eye: scar side of left eye: scar top of left shoulder: bumps between shoulders.
1350	Quamina	"	23	5	1	2 scars ea temple: scar on forehead: scar below back of neck: scar below inside of left elbow: scar back of left hand.
1351	Cuffy	"	16	4	10	Several scars side of ea eye: large scar back of left hand: bump below left knee.
1352	Cobana	"	21	5	0 1/2	Scar below ea temple: scars ea between hands: scar above mouth: scars scar above left ear: scar above right ankle.



[Faint, illegible handwriting on aged, yellowed paper]



N ^o Nomen		Description
1352. <i>Spruce</i>	27 5-7	1 in long narrow & narrow pointed in middle of stem
1354. <i>Saxce</i>	28 5-8	in long broad & wide & dark in middle of stem
1355. <i>Hayey</i>	19 5-8	in long broad & wide & dark in middle of stem
1356. <i>Walle</i>	25 5-7	in long broad & wide & dark in middle of stem
1357. <i>Hander</i>	25 5-7	in long broad & wide & dark in middle of stem
1358. <i>Amorice</i>	29 5-7	in long broad & wide & dark in middle of stem
1359. <i>Amorice</i>	29 5-7	in long broad & wide & dark in middle of stem
1360. <i>Radice</i>	29 5-8	in long broad & wide & dark in middle of stem
1361. <i>Sempia</i>	44 5-10	in long broad & wide & dark in middle of stem
1362. <i>Fyrua</i>	36 5-11	in long broad & wide & dark in middle of stem
1363. <i>Allea</i>	25 5-10	in long broad & wide & dark in middle of stem
1364. <i>Hayey</i>	25 5-10	in long broad & wide & dark in middle of stem
1365. <i>Holumba</i>	28 5-7	in long broad & wide & dark in middle of stem

[Faint handwritten notes on the right page, mostly illegible due to fading and bleed-through.]



N ^o	Names	Sex	Age	Measure	Description
1353	Apracco	Male	29	5-4	Large on chest and in side mouth: 2 deep on in 20 below left eye.
1354	Yaca	"	21	5-3	1 on left on forehead: 2 on right: 2 on near inside left calf?
1355	Anajay	"	19	5-3	Large on forehead: 2 on right: 2 on near right wrist.
1356	Walle	"	28	5-7	Two prominent: 1 on forehead: 2 on front of belly: 2 on side: 2 on left hand.
1357	Bando	"	25	5-2	2 on large: 2 on side: 2 on wrist: 1 on side: 1 on body: yellow complexion.
1358	Amouere	"	29	5-7	1 on forehead: 2 on chest: 2 on near side.
1359	Amotoo	"	24	5-7 $\frac{1}{2}$	Two prominent: 1 on forehead: 2 on right: 2 on left: 2 on chest.
1360	Badawo	"	27	5-5	2 on chest: 2 on temple: 2 on side: 2 on right: 2 on left.
1361	Tingoa	"	19	5-4 $\frac{1}{2}$	1 on forehead: 2 on right: 2 on left: 2 on side: 2 on chest: 2 on side: 2 on left.
1362	Fogua	"	26	5-11	2 on forehead: 2 on temple: 2 on side: 2 on chest: 2 on side: 2 on left.
1363	Allee	"	25	5-10	2 on forehead: 2 on temple: 2 on side: 2 on chest: 2 on side: 2 on left.
1364	Maya	"	23	5-4	2 on forehead: 2 on right: 2 on left: 2 on side: 2 on chest: 2 on side: 2 on left.
1365	Kolumba	"	26	4-7	1 on forehead: 2 on right: 2 on left: 2 on side: 2 on chest: 2 on side: 2 on left.



[Faint, illegible handwritten text on aged, yellowed paper, possibly a ledger or account book.]



No.	Nomen	Aet.	Sex	Description
1366	Antonia	58	S. 27	...
1367	Burama	11	S. 52	...
1368	Zuzana	12	S. 9	...
1369	Amfara	18	S. 8	...
1370	Maria	19	S. 8	...
1371	Ekana	15	S. 7	...
1372	Melamedela	12	S. 8	...
1373	Jepa	15	S. 11	...
1374	Luffa	13	S. 7	...
1375	Coos	13	S. 7	...
1376	Daca	21	S. 4	...
1377	Daca	21	S. 5	...
1378	Syba	21	S. 8	...
1379	Adam	Ref	S. 4	...
1380	Coos	11	S. 7	...



No.	Names	Age	Sex	Description
1366	Actua	23	♂	Ear above ear; ear above left ear; joint above left ear
1367	Buana	16	♂	Long ears as thick long ear and a crop of such ear on forehead
1368	Luapa	14	♀	Ear below temple; long joint mark below left ear ear 10y
1369	Maufu	15	♀	Long ear left side; small d. between eyes; long ear left; brown yellow complexion
1370	Moru	14	♂	2 long joint mark on cheek; 2 crescent scars on temple; face pink marked
1371	Osuna	15	♀	Large ear on front of left ear; 2 long ear back of neck; yellow complexion
1372	Mohammed Salai	14	♀	Long ear right side; long ear left side; 2 crescent scars on left temple; several scars on breast; belly
1373	Dopa	15	♂	2 crescent scars on temple; several scars outside right ear
1374	Luffy	14	♀	Long ear between eyes; 2 below right eye; ear front right thigh
1375	Luou	14	♀	2 scars on right ear; 1 on right side belly; 2 on right calf
1376	Bacu	20	♂	Long ear on cheek; long crop right side; 3 or 4 marks on mouth
1377	Luaco	21	♂	Ear below temple; 2 below & before left ear
1378	Ayba	26	♂	Several long ears down belly; face very much scarred; ear on cheek
1379	Udam	12	♂	Long ear on cheek; a few footmarks on nose; scar above left elbow
1380	Guajo	18	♀	Ear below left eye; 1 on side of right cheek; scars; several d. on left calf



[Faint, illegible handwriting on aged paper]



N.	Name	W	L	Description
1381	Dua	12	4-11	can with a little hole, shape of a ... under right side hole
1382	Ludger	11	4-11	longer at top, at bottom long ... left edge
1383	Ludger	11	4-11	small hole at top, in middle hole ...
1384	Ally	10	4-2	longer on right side, at top hole ... small hole at top left corner
1385	Luffy	8	3-11	small hole at top, at bottom hole ... on left side hole
1386	Brigance	10	4-2	longer on right side, at top hole ... long hole at bottom corner
1387	Ludger	10	4-11	small hole at top, on left side hole
1388	Abrama	25	5-8	small hole at top, small hole at bottom ...
1389	Stua	26	5-5	small hole at top, small hole at bottom ...
1390	Aditro	27	5-38	small hole at top, small hole at bottom ... on right side hole
1391	Adama	25	5-1	small hole at top, small hole at bottom ...
1392	Amba	27	5-3	small hole at top, small hole at bottom ...
1393	Ambama	21	5-3	small hole at top, small hole at bottom ...
1394	Nasara	22	4-11	small hole at top, small hole at bottom ... on right side hole
1395	Aba	25	5-11	small hole at top, small hole at bottom ... left side hole
1396	Amba	27	4-11	small hole at top, small hole at bottom ... right side hole

[Faint handwritten notes and bleed-through from the reverse side of the page.]



N. Names	Sex	Age	Height	Description
1381	Male	13	4.4	Scars on left temple & long scar on right temple above crown on right side of head.
1382	Male	13	4.4	Long scar on temple, 1st below eye long scar outside left thigh.
1383	Male	12	4.4	Small scar top of forehead, one scar lower part of left eye.
1384	Male	10	4.2	Long scar across right & left cheek, forehead & temple, on right side left eyebrow.
1385	Male	8	3.11	Small mark on right eye, left temple long scar on forehead on left side belly.
1386	Male	10	4.2	Scars across right & left cheek long scar on forehead long scar on left eyebrow.
1387	Male	11	4.4	Scars on temple, one scar left eye mark.
1388	Male	26	5.4	Scar below temple, small scar on breast on left side of left foot.
1389	Male	26	5.5	Scar long on right eye on left cheek long scar on breast.
1390	Male	27	5.3	Scar long on right cheek & scar on left, long scar each side on ear scar behind left ear.
1391	Male	25	4.1	Scar cheek scarped, small scar on breast left side of left foot.
1392	Male	27	5.3	Scar side of each eye, small bump right wrist, scar on breast.
1393	Male	21	5.3	2 scars on right arm above elbow long scar front of right ankle.
1394	Male	22	5.0	Two long marks on outside of her cheek, 2 front of side her nose except her cheeks.
1395	Male	25	5.1	2 scars below eye temple bump front left shoulder & below left elbow.
1396	Male	14	4.9	Long scar below left temple, several small marks above right wrist.



[Faint, illegible handwriting on aged, yellowed paper. The text is mostly obscured by fading and bleed-through from the reverse side.]



N	Names	Description
1397	Agave	10-12 ft. tall with long narrow leaves and a central flower stalk.
1398	Agave	2-3 ft. tall with thick, fleshy leaves and a central flower stalk.
1399	Agave	1-2 ft. tall with long, narrow leaves and a central flower stalk.
1400	Agave	1-2 ft. tall with long, narrow leaves and a central flower stalk.
1401	Agave	1-2 ft. tall with long, narrow leaves and a central flower stalk.
1402	Agave	1-2 ft. tall with long, narrow leaves and a central flower stalk.
1403	Agave	1-2 ft. tall with long, narrow leaves and a central flower stalk.
1404	Agave	1-2 ft. tall with long, narrow leaves and a central flower stalk.
1405	Agave	1-2 ft. tall with long, narrow leaves and a central flower stalk.
1406	Agave	1-2 ft. tall with long, narrow leaves and a central flower stalk.
1407	Agave	1-2 ft. tall with long, narrow leaves and a central flower stalk.
1408	Agave	1-2 ft. tall with long, narrow leaves and a central flower stalk.
1409	Agave	1-2 ft. tall with long, narrow leaves and a central flower stalk.



N.	Names	Sex	Age	Height	Description
1397	Sajona	W	27	4. 10	3 scars below base of ear on side of head - inside left ear small mark back of left arm pit.
1398	Isyobassa	.	22	3. 0	Chubs of forehead scarified long scar inside left elbow scar between shoulders.
1399	Ayua	.	26	5. 4 1/2	Scar below in temple at top of great toe right foot: at above left breast.
1400	Abasha	.	15	4. 7	Long scars below right & 2 below left temple on ear Lump between shoulders at between breasts.
1401	Adada	.	13	4. 11 1/2	Dents on forehead at outside right eye lower lump on right knee: at below left shoulder blades.
1402	Aishator	.	14	4. 0 1/2	All face scarified. Scar on forehead forehead (back) arms scarified: several scars about to wrist.
1403	Ayua	.	19	5. 0	Large scar on small ear below in temple front small dent inside left elbow: very black.
1404	Ayua	.	25	4. 11	Large scar on breast: white scar on forehead 2 scars on ear temple.
1405	Anda	.	27	5. 14	Large long scar on chest scarified on forehead arms scarified scars on back.
1406	Anda	.	22	5. 0 1/2	Large scar on right cheek 2 scars right side forehead at ear temple.
1407	Galaba	.	21	5. 4 1/2	Long scar on left forehead scar on right cheek forehead & face scarified large scar top of left foot.
1408	Imba	.	24	5. 0 1/2	Large dent below in temple large scar back of left arm 2 at top of right shoulder.
1409	Ambrama	.	14	4. 1 1/2	Dents in temple scar on top of right shoulder at below right elbow.



[Faint, illegible handwriting on aged paper]



N ^o	Names				Description
1510	Konka	Woman	13	4-15	Two lines on each leg 1/2 inch apart near hip ends
1511	Kui		15	4-11	Small spot on chest 1/2 inch wide
1512	Ayua		13	4-10	Small spot on chest 1/2 inch wide
1513	Mary		14	4-12	Small spot on chest 1/2 inch wide
1514	Amanata	Girl	15	4-12	Small spot on chest 1/2 inch wide
1515	Audra		11	4-12	Small spot on chest 1/2 inch wide
1516	Ayua		9	4-12	Small spot on chest 1/2 inch wide
1517	Amanaccha		9	4-12	Small spot on chest 1/2 inch wide
1518	Tedde		8	4-12	Small spot on chest 1/2 inch wide



N ^o	Names	Sex	Age	Height	Description
1410	Amba	Woman	13	4. 10	Dent below ear temple. large scar below right eye 2 scars outside left ankle.
1411	Kai	"	15	4. 11	Small dent in chest. 3 d ^t to side mouth.
1412	Aqua	"	13	4. 10	Lumps below ear temple scar on chin. large scar below part of forehead.
1413	Mary	"	14	4. 5 1/2	Long scars down forehead except in cheek. bands on breast. 2 long scars left arm above elbow.
1414	Abanaba	Girl	12	4. 12	Dent below ear temple. 2 large scars right hand.
1415	Acushoo	"	11	4. 11	Dent ear temple. d ^t below left eyebrow. bands high up breast left side.
1416	Ajuba	"	9	4. 2	Small marks outside right elbow 2 marks right thigh. Fumets.
1417	Amangcacha	"	9	4. 2 1/2	Knee long scars on right & left on left chest. dent above left eyebrow. d ^t left side forehead.
1418	Deddee	"	8	4. -	Several small dents below ear temple. dent left cheek. large scar right foot.



[Faint, illegible handwriting on aged, yellowed paper]

